

Index

S.No.	Particulars	Page No.
1	From CEO's Desk	2
2	Personal Details	3
3	What is Dermatoglyphics ?	4
4	Primary & Secondary Personality	5
5	SWOT Analysis	6
6	This is me	7
7	Total Finger Ridge Count (TFRC)	8
8	Brain Dominance	9
9	Intelligence Attributes	10
10	Making Sense	11
11	Your Thought Process	12
12	ATD Angle & Learning Sensibility	13
13	My Acquiring Methods	15
14	Extra Curricular Activities	16
15	Career Options	17
16	Summary	18
17	Counselor's Remarks	19

Name : FELIX KHAKHA

Analysis No.: DL0101001

Website: [www.vvnt.in](http://www.vvnt.in)

Call: +91- 8802801739

Address : A -106, First Floor, Logix Technova, Sector 132, Noida, Uttar Pradesh

## From CEO's Desk

Dear FELIX KHAKHA

It gives me immense pleasure to Congratulate you for undergoing Dermatoglyphics Multiple Intelligence Test !

You are indeed very fortunate to take part in this Scientific & Revolutionary technology for making best choices in your life.

We love greeting new clients as it allows us the opportunity to describe philosophy. There is nothing in this World, or even outside, which an enlightened and empowered brain cannot achieve. Through this Test, we strive to identify your truest innate abilities, the best career options for you and your strongest areas. Our aim is to bring a meaningful transformation and a positive change in your life by unleashing the true and hidden potential of your brain.

By taking this test you have already proven two great things about yourself – one, you love yourself and those who love you; and, two, you are desirous of going on a sojourn of self discovery. Today, my friend, you will find the answers to some of the most fundamental questions concerning you and your life. Each page of this analysis report will unfold your true potential, inborn talent, multiple intelligences, most suitable learning style & much more. Our team of highly dexterous Psychologists analyses and evaluates various parameters of your innate abilities to arrive upon their inferences about you.

We are sure that this Report will work as a lamppost on your pathways to success! We wish you an enlightened and empowered journey of Life.

Best Regards !

TEAM

**VVnT Foundation**

Name : FELIX KHAKHA

Analysis No.: DL0101001

Website: [www.vvnt.in](http://www.vvnt.in)

Call: +91- 8802801739

Address : A -106, First Floor, Logix Technova, Sector 132, Noida, Uttar Pradesh

Personal Details

Name

FELIX KHAKHA

Father/Husband's Name

RAJESH RANJAN

Date of Birth

28-01-2001

Address :

A KANIISKA A ZONE, DURGAPUR, PIN-71320

WEST BENGAL

Name : FELIX KHAKHA

Analysis No.: DL0101001

Website: [www.vvnt.in](http://www.vvnt.in)

Call: +91- 8802801739

Address : A -106, First Floor, Logix Technova, Sector 132, Noida, Uttar Pradesh

## What is Dermatoglyphics ?

Dermatoglyphics, derived from ancient Greek words “derma” meaning skin and “glyph” meaning carving, is the scientific study of the fingerprints. It is a proven scientific method to decode the brain's potential and talent through the physical formation of fingerprints, which has linkage to brain development. It is not Palmistry and is not future telling.

Dermatoglyphics is a professional industry that combines neurobiology, genetics, brain science and embryology coupled with clinical studies. In developing this system, Dermatoglyphics experts conducted psychological pattern profiles with more than 500 thousand individuals since 1985 across China, Japan, Korea, Taiwan, Singapore and Malaysia to generate a database for cross comparison study which can help individuals to learn the way to discover their inner potential.

Dermatoglyphics Multiple intelligences test is scientifically proven. Besides, data acquisition process is computerized. Therefore, we can achieve an accuracy of more than 90%. Body prints formation & formation of brain are synchronized with the fetus in the mother's body in first 13 weeks and first 19 weeks. It has been medically & clinically proven that body prints and existence of multiple intelligences are completely linked.

Further in relation to Dermatoglyphics, the multiple intelligences theory by professor Howard Gardner states that multiple intelligences exist in the brain system and further identify the brain structures which are in charge of the intelligence area.

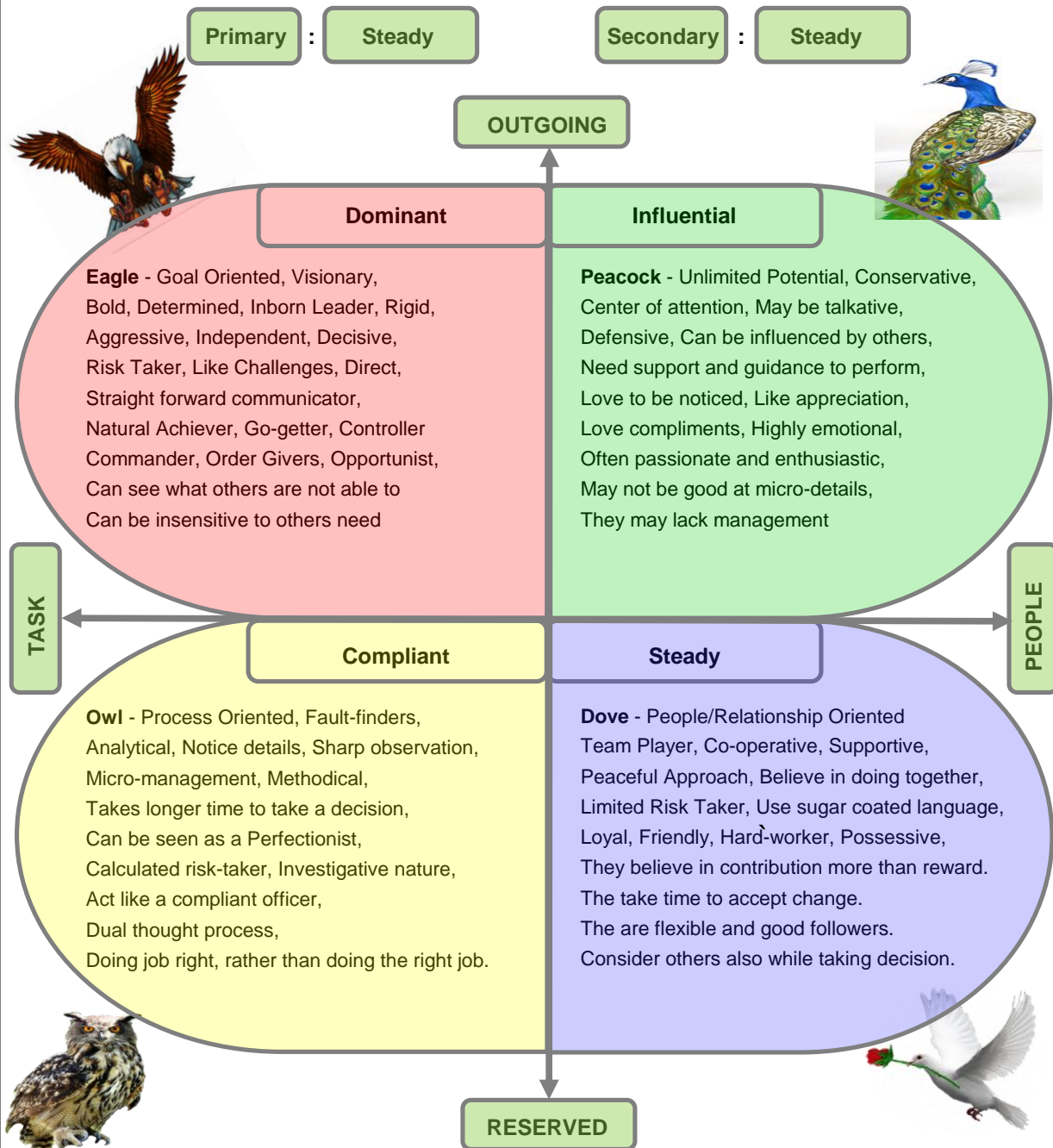

Name : FELIX KHAKHA

Analysis No.: DL0101001

Website: [www.vvnt.in](http://www.vvnt.in)

Call: +91- 8802801739

Address : A -106, First Floor, Logix Technova, Sector 132, Noida, Uttar Pradesh

## SWOT Analysis



Dominant		Influential	
<b>S</b> Goal Oriented Target Centric Decisive Independent Bold	Aggressive Egoistic Rigid My way or highway Loose big picture	<b>S</b> Enthusiasm Energy Attention seeker Cheerfulness Unlimited potential	<b>W</b> Need push Time management Organizing, planning Talkative Fear of losing
<b>T</b> Insensitive to others feelings Ignore relationship High risk taker Isolation approach	<b>O</b> Visionary Can see what others aren't able to Can lead Can motivate others	<b>T</b> Lack of management Think from heart Unable to foresee They live in today	<b>O</b> Lively Can encase the relationship People like them Centre of attention
<b>S</b> Analytical Style Observation Skills Perfectionist Focus on accuracy Logical thoughts	<b>W</b> Take longer time to take a decision Dual thought Consider even the minute fault	<b>S</b> People's people Relationship oriented-leadership style Excellent team player Flexible	<b>W</b> Emotional Considering too much others Lack of goal & aim Avoid change
<b>T</b> Fussy people Don't understand the situation Doing job right, rather than doing right job	<b>O</b> Perfectionist Rational approach Rule setter Compliance officer Can control the work	<b>T</b> Lack of management Think from heart Unable to foresee They live in today	<b>O</b> Can build team Can bring & bind people together Supportive Can handle situation
Compliant		Steady	



Name : FELIX KHAKHA

Analysis No.: DL0101001

Website: www.vvnt.in

Call: +91- 8802801739

Address : A -106, First Floor, Logix Technova, Sector 132, Noida, Uttar Pradesh

# VVnT Foundation

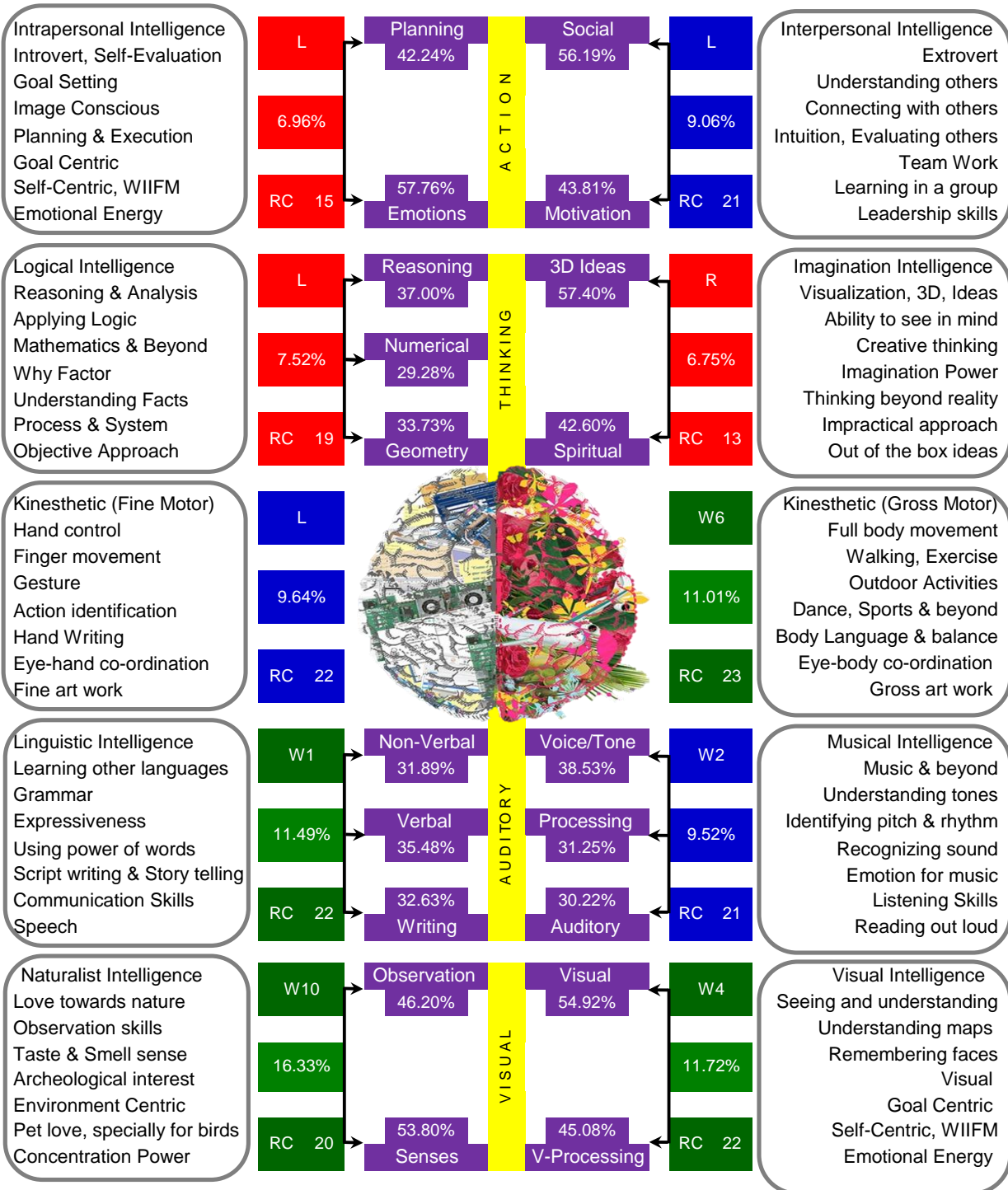

Name : FELIX KHAKHA

Analysis No.: DL0101001

Website: [www.vvnt.in](http://www.vvnt.in)

Call: +91- 8802801739

Address : A -106, First Floor, Logix Technova, Sector 132, Noida, Uttar Pradesh



## Total Finger Ridge Count (TFRC)

TFRC is the reflection of a person's inborn learning capacity, commonly known as "Neocortex Brain cell Capacity". It is our inborn neuron capacity. At birth, 100 billion nerve cells in our cerebral cortex set about wiring incredibly complex circuits (some 5,000 to 10,000 connections to each nerve cell). Through learning mechanism in the brain, the brain continues to rewire and change its circuitry throughout our life. Therefore, learning is important to stimulate the linkage of our neurons.

When Scientists examined Albert Einstein's brain, they discovered it smaller than most people's, However it had about 20 to 25% more neuron-connections than most human brains.

Your TFRC :

198

TFRC	Inborn Potential	Remarks
<60	Low	Need special learning styles
61-70	Average	Need step by step learning
71-90	Above Average	Have right expectation from self
91-140	Good	Learn from inspiration
141- 180	Very Good	Lead others and help them achieve
181-200	Excellent	Explore your hidden potential
200+	Outstanding	Can reach to the height of success.

The value of TFRC does not directly represents a person IQ but it is a indication of individual inborn capacity. An individual with TFRC lower than 60 needs to be patient in their learning process and get sufficient stimulation and reinforcement. Individual with TFRC 180 and above has high learning capacity and short term memory. Through learning, brain will create and organize the synaptic connections in response to extrinsic circumstances. Arch type pattern fingerprint indicates a potential value between zero to infinity. It represents that particular potential is high in plasticity.

Name : FELIX KHAKHA

Analysis No.: DL0101001

Website: [www.vvnt.in](http://www.vvnt.in)

Call: +91- 8802801739

Address : A -106, First Floor, Logix Technova, Sector 132, Noida, Uttar Pradesh

## Brain Dominance

### Left Brain

Analytical brain, more inclined towards self aware, logical thinking, fine motor skills based activities, language & grammar and may have a hidden love towards nature. They people are generally good in academics. They have convergent thinking and can bring their energy and focus at one point. They prefer to respond to verbal instructions.

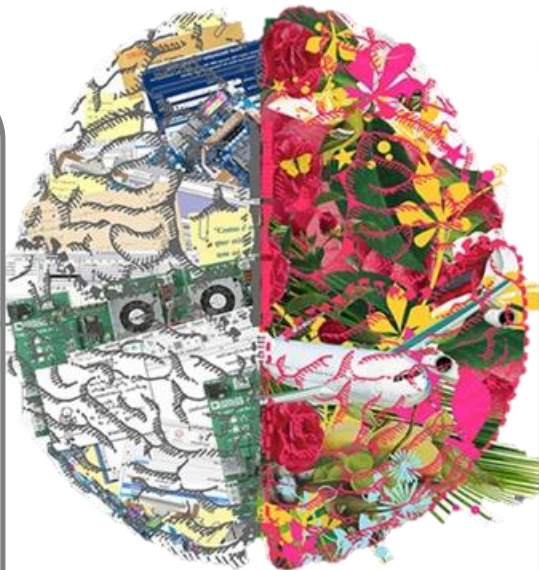

**51.94%**

### Right Brain

Creative brain, more inclined towards interpersonal skills, imagination, gross motor skills activities, music, colors, pictures, dance, art, rhythms, acting, painting, modeling, fashion, outdoor sports etc. They are generally good in extra curricular activities, primarily creative ones. They tend to throw the rules out of window. They have divergent thinking which is full of ideas.

**48.06%**

They like to solve the problems by looking at the parts of things. They are able locate the differences in similar things easily. They are more planned and structured. Prefer multiple choices tests. They have the ability to control their feelings and emotions. They like Building blocks, puzzles, word forming, problem solving, crosswords etc.

And they are often lost in their own ideas, thoughts and world. Right brain people prefer to respond to demonstrated instruction. They like to solve the problems by looking at the problem as a whole. They are able draw the whole picture in their mind easily. They are more intuitive and work upon feelings. Their emotions have no limits and they generally come out.

Name : FELIX KHAKHA

Analysis No.: DL0101001

Website: [www.vvnt.in](http://www.vvnt.in)

Call: +91- 8802801739

Address : A -106, First Floor, Logix Technova, Sector 132, Noida, Uttar Pradesh

## Intelligence Attributes

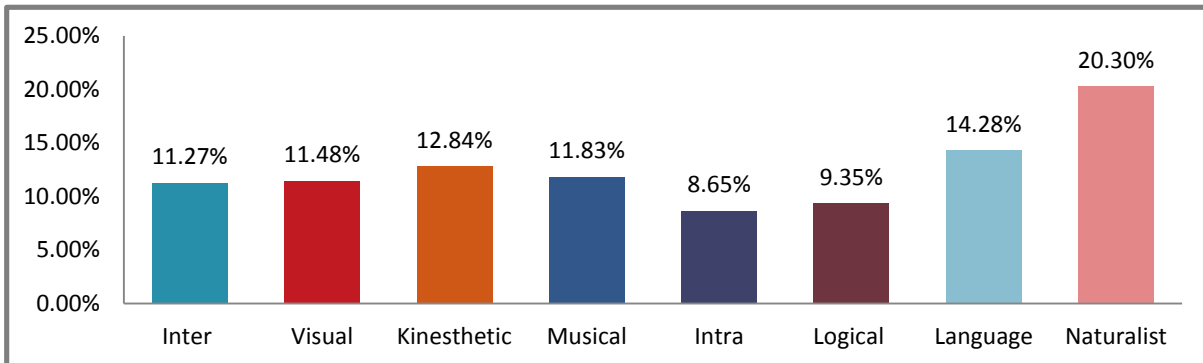

**Intrapersonal Intelligence :** It is the ability to understand yourself. People with high Intrapersonal Intelligence are introvert in nature and they are driven by high emotional energy.



**Logical Mathematical intelligence :** It is the ability to understand numbers and applying logic. People with high Logical Mathematical Intelligence are generally good in logics and have rational thoughts.



**Linguistic intelligence :** It is the ability to understand words & language. People with high Linguistic Intelligence have good command over language and are expressive in nature. They are typically good at telling stories & memorizing dates and words.



**Naturalist intelligence :** It is the ability to understand natural world of plants & animal & applying touch, taste and smell sense. People with high Naturalist Intelligence are good in observation, taste & smell. They have great love for nature, greenery etc.



**Interpersonal Intelligence :** It is the ability to understand & interacting with others. People with high Interpersonal Intelligence are usually extrovert & are characterized by their sensitivity to other's mood, feelings, motivation and ability to cooperate and work as team member.



**Visual Intelligence :** It is the ability to see & understand. People with high Visual Intelligence are very good at visualizing and mentally creating and manipulating the objects. They are inclined towards artistic work and have good visual memory.



**Musical Intelligence :** It is the ability to understand sound, listening & music. There is a strong oral component in this intelligence, so those are good in this intelligence, can learn easily through a lecture mode. They may tune-in to music while studying or doing some other work.



**Kinesthetic Intelligence :** It is the ability to play with own body and hand movements. People with high Kinesthetic Intelligence are usually very good at body movement, physical activities, dance, jogging, swimming, sports etc.

## Making Sense !

Taste	: It's your ability to judge things by tasting, using your tongue.	19.15%
Smell	: It's your ability to judge things by smelling, using your nose.	23.47%
Touch	: It's your ability to judge things by touching, using your skin.	18.66%
Listen	: It's your ability to judge things by listening, using your ears.	18.57%
See	: It's your ability to judge things by seeing, using your eyes.	20.16%

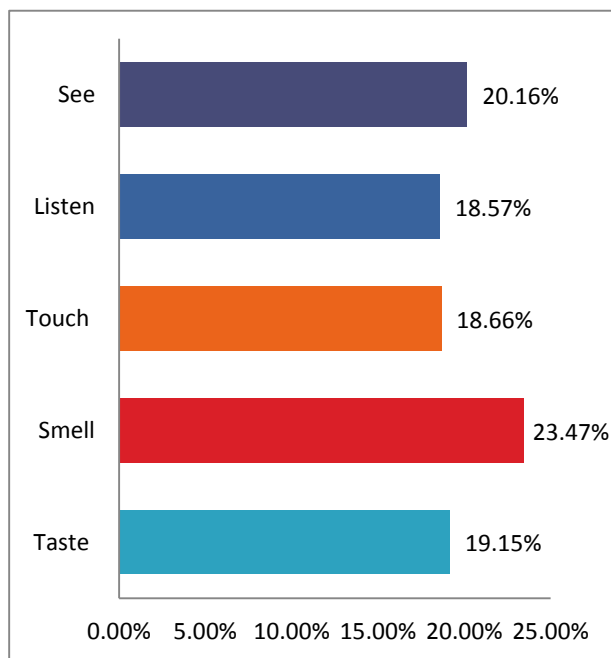

## Your thought process

**Action Process** : It's your ability to plan and execute your goals. The way you deal with yourself and others.

**Thinking Process** : It's your ability to apply logical and imaginary thinking. It indicates the way you think.

**Tactile Process** : It's your ability to play with your own body, hand movements, gestures and eye-hand co-ordination.

**Auditory Process** : It's your ability to process the information through listening and speaking mode. It also deals with processing the information through your ears.

**Visual Process** : It's your ability to see, visualize, imagine and understand things. It also deals with processing the information through your eyes.

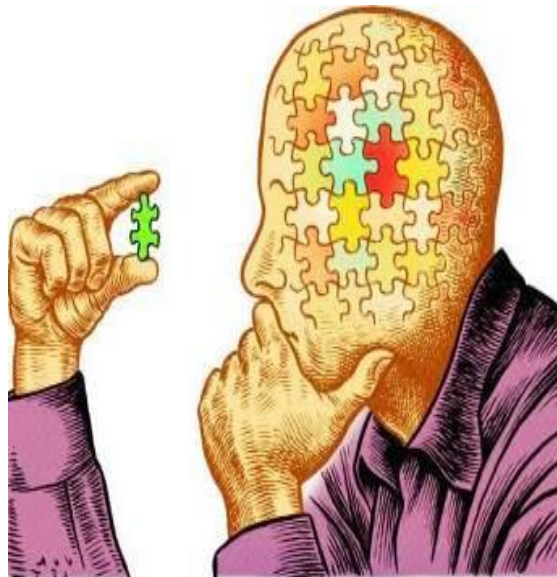
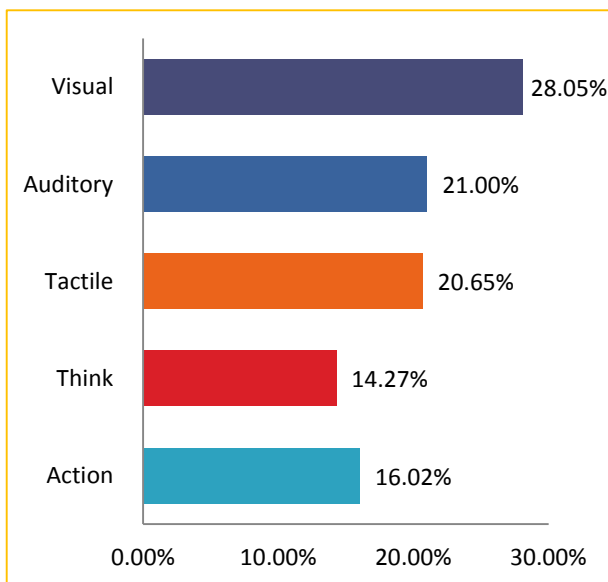

## ATD Angle & Learning Sensibility

40



40

The brain is mainly made up of neurons. A nerve cell receives signals from other neurons or sensory organs, processes these signals, and sends signals to other neurons, muscles or bodily organs.

ATD angle reflects degree & speed of co-ordination between the nervous muscular system, reflecting one's efficiency

ATD angle is a Dermatoglyphics trait formed by drawing lines between the triadic below the first and last digits and the most proximal tirades on the hyposthenia region of palm.

Since early 70's Soviet Union had been applying Dermatoglyphics and ATD angle in selecting athletes. In the countries like China, Australia, Japan, Malaysia, Taiwan etc. the selection/rejection of the candidate depends upon the findings of Dermatoglyphics & ATD angle and if the findings are supporting then the coach and other authorities of the sports team focus and concentrate on the training on such students. This is one of the key reasons that China has won the maximum no. of Gold medals in Olympics since beginning. Lower the ATD, more the athlete material you are.

ATD Angle < 35 Degree : You are born athlete. You will do very well in your favorite sport. Your eye movement and hand coordination is excellent. You have sharp observation skills & agile task performing abilities. You are smart and active in your personal learning & development. For really tough things, even a small clue can take you to the target. You are full of energy with excellent fine & gross motor skills. Your pain taking ability is far more than others, which creates a "Never give up" attitude in you.

Name : FELIX KHAKHA

Analysis No.: DL0101001

Website: [www.vvnt.in](http://www.vvnt.in)

Call: +91- 8802801739

Address : A -106, First Floor, Logix Technova, Sector 132, Noida, Uttar Pradesh

## ATD Angle & Learning Sensibility

40



40

ATD Angle 35-40 Degree : This is within a range of actively smart people. You are good in your personal learning and can take sports as a hobby and can develop it. You are much better than so many other people in task performing ability, observation skills, eye to hand coordination etc. However taking sports as a career will be challenging for you but your physical movements are better than ordinary people & you are a health conscious person.

ATD Angle 41-45 Degree : This is within a range of good people. majority of the people fall in this category. You are normal in your personal learning, generally not passionate for sports, playing. If you don't pay attention to your health and weight then chances are that you may put weight over a period of time, specially after the age of 45. You will perform above the crowd in your task performing ability, observation skills and learning but hard work is required to excel.

ATD Angle 46-50 Degree : This is average in performance. The people with ATD in this range need step by step learning methods. They take their own time to perform tasks or observe things. We need to repeated things while teaching them. They find it difficult to understand multiple instruction at a time and they avoid fast speech or instructions. Sport is not meant for them, they generally dislike exercise, morning-walk or yoga.

ATD Angle 50 Degree : This may be a case of special child/person. The child/person may be partially or fully mentally retarded.

## My Acquiring Methods

### Self-Cognitive Method

- \* Independent
- \* Self-starter
- \* Target Centric
- \* Aggressive
- \* Confident
- \* Controller
- \* Bossy
- \* Bold

50%

### Affective Method

- \* Imitation Learner
- \* High Learnability
- \* Stretchable
- \* People Oriented
- \* Need Motivation
- \* Good Team Player
- \* Flexible
- \* Supportive

40%

### Reverse Method

- \* Go against rules
- \* Thinking out of the box
- \* Reverse Thinking
- \* Dislike rational ways of doing things
- \* Rule Breakers
- \* Curious
- \* Impatient

10%

### Reflective Method

- \* Highly Flexible
- \* Unlimited Potential
- \* Conservative
- \* May be talkative
- \* Need a guide
- \* Need support to
- \* Lack of time management
- \* Lack of people management

0%

Name : FELIX KHAKHA

Analysis No.: DL0101001

Website: [www.vvnt.in](http://www.vvnt.in)

Call: +91- 8802801739

Address : A -106, First Floor, Logix Technova, Sector 132, Noida, Uttar Pradesh



## Extra Curricular Activities

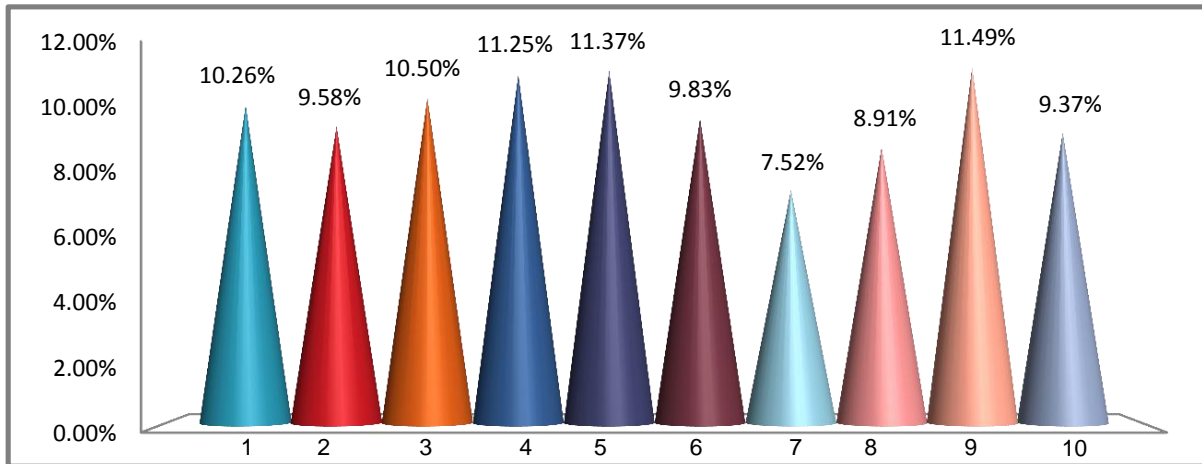

1. Dance



2. Instrumental Music

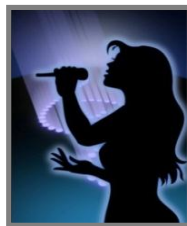

3. Singing



4. Acting/Drama



5. Swimming



6. Horse Riding



7. Chess



8. Snooker



9. Foreign Language



10. Painting

Name : FELIX KHAKHA

Analysis No.: DL0101001

Website: [www.vvnt.in](http://www.vvnt.in)

Call: +91- 8802801739

Address : A -106, First Floor, Logix Technova, Sector 132, Noida, Uttar Pradesh

## Career Options (Graphical)

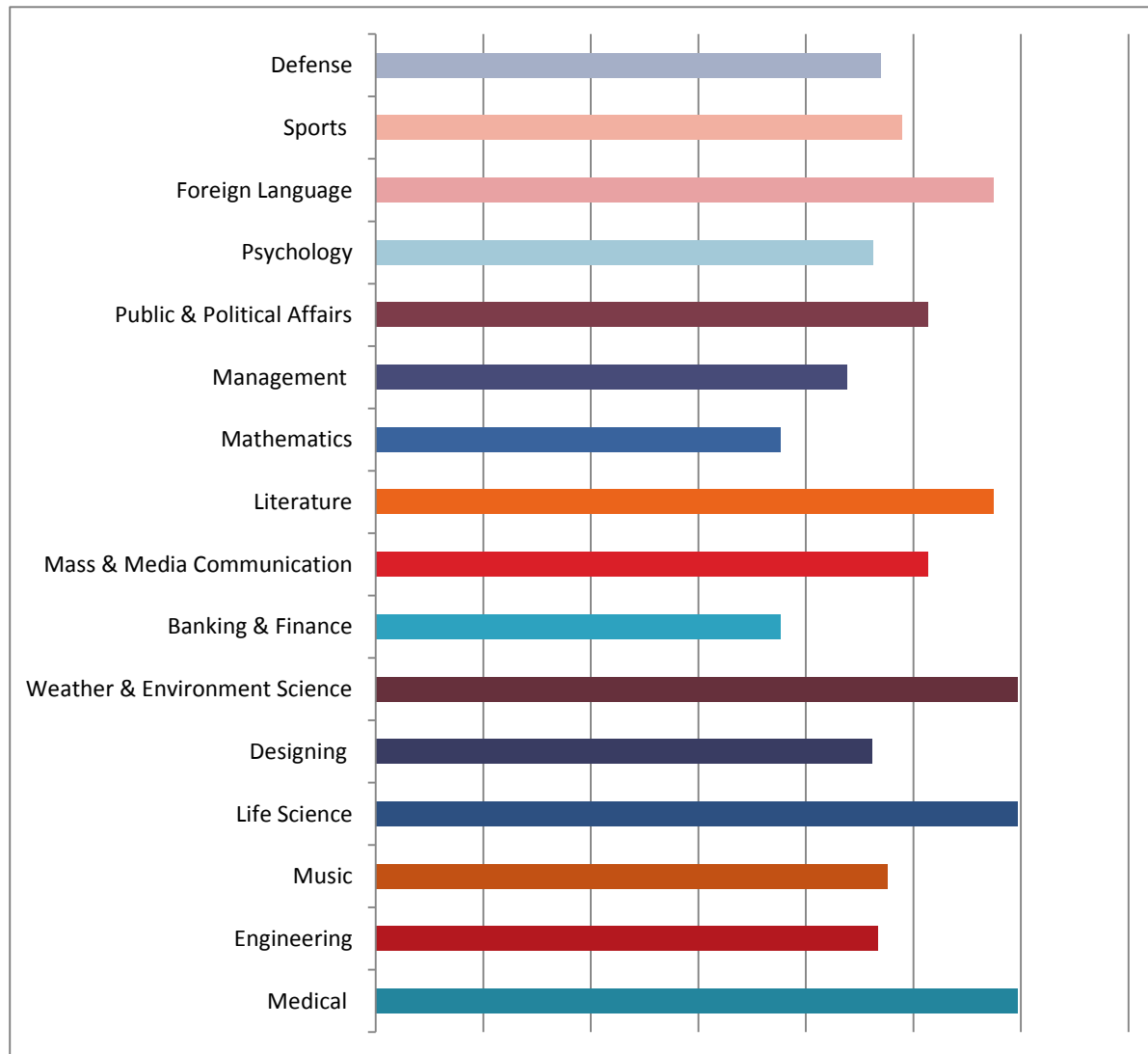

## Summary

Intrapersonal

8.65%

Logical

9.35%

Linguistic

14.28%

Naturalist

20.30%

My Innate



11.27%

Interpersonal

11.48%

Visual

12.84%

Kinesthetic

11.83%

Musical

Primary Personality

Secondary Personality

Steady

Steady

My Brain Dominance

Left 51.94%

Right 48.06%

My Learning Styles

Visual

40.25%

Auditory

30.13%

Kinesthetic

29.62%

My Quotients

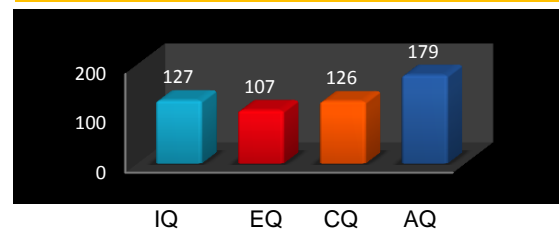

My Leadership Style

Task  
Oriented

50.00%

Relationship  
Oriented

50.00%

Touch 18.66%

My Senses

Taste 19.15%

Smell 23.47%

Listen 18.57%

See 20.16%

My Preferred Stream

Science 39.97%

Comm. 32.25%

Arts 27.78%

Action 16.02%

Thought  
Process

Thinking 14.27%

Tactile 20.65%

Auditory 21.00%

Visual 28.05%

Name : FELIX KHAKHA

Analysis No.: DL0101001

Website: www.vvnt.in

Call: +91- 8802801739

Address : A -106, First Floor, Logix Technova, Sector 132, Noida, Uttar Pradesh

Counselor's Remarks

Date

Name

Sign.

Name : FELIX KHAKHA

Analysis No.: DL0101001

Website: [www.vvnt.in](http://www.vvnt.in)

Call: +91- 8802801739

Address : A -106, First Floor, Logix Technova, Sector 132, Noida, Uttar Pradesh